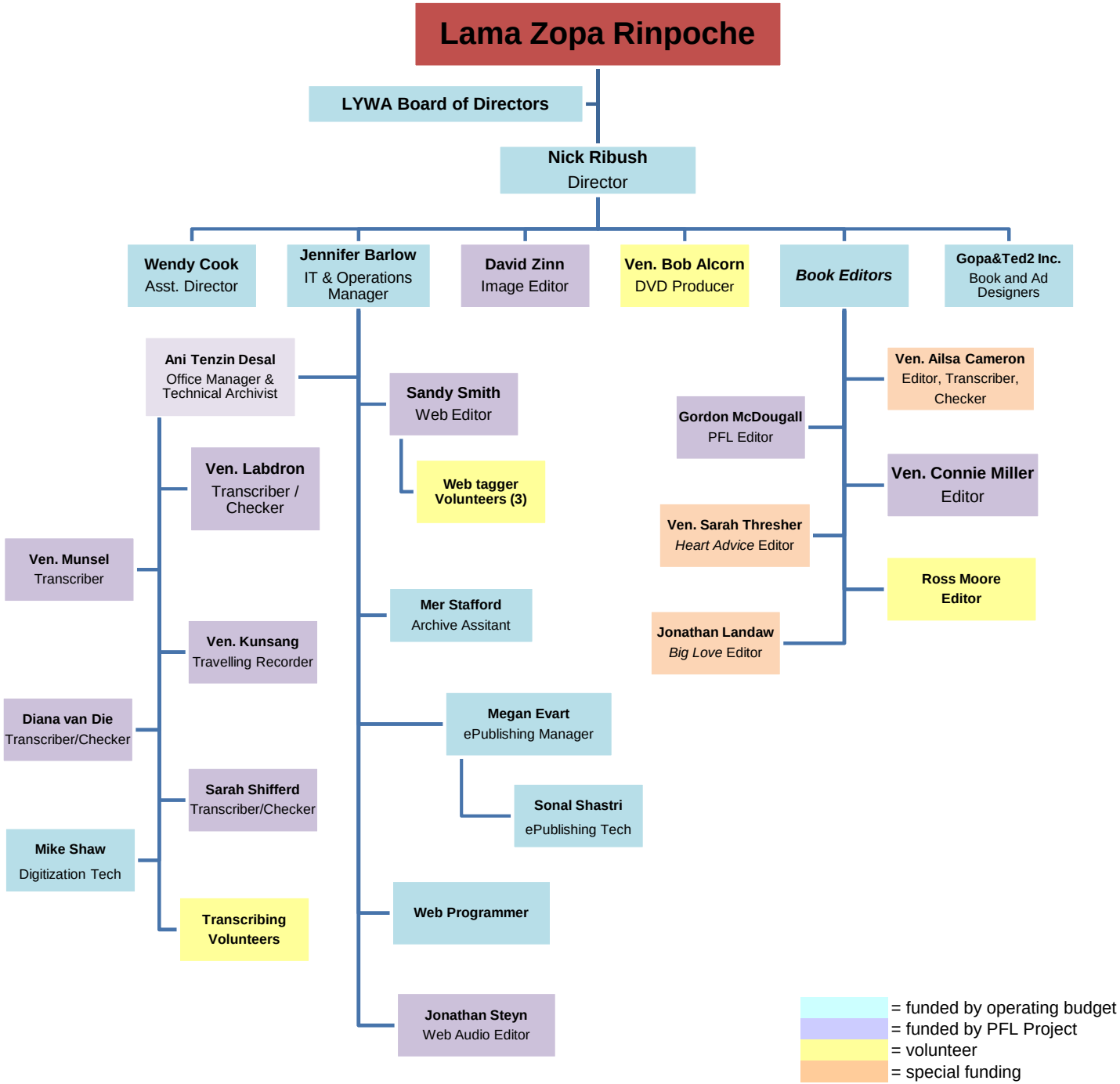
Lama Zopa Rinpoche
LYWA Board of Directors
Nick Ribush
Director
Wendy Cook
Asst. Director
Jennifer Barlow
IT & Operations Manager
David Zinn
Image Editor
Ven. Bob Alcorn
DVD Producer
Book Editors
Gopa&Ted2 Inc.
Book and Ad Designers
Ani Tenzin Desal
Office Manager & Technical Archivist
Ven. Labdron
Transcriber / Checker
Ven. Munsel
Transcriber
Ven. Kunsang
Travelling Recorder
Diana van Die
Transcriber/Checker
Sarah Shifferd
Transcriber/Checker
Mike Shaw
Digitization Tech
Transcribing Volunteers
Sandy Smith
Web Editor
Web tagger Volunteers (3)
Mer Stafford
Archive Assitant
Megan Evart
ePublishing Manager
Sonal Shastri
ePublishing Tech
Web Programmer
Jonathan Steyn
Web Audio Editor
Gordon McDougall
PFL Editor
Ven. Sarah Thresher
Heart Advice Editor
Jonathan Landaw
Big Love Editor
Ven. Ailsa Cameron
Editor, Transcriber, Checker
Ven. Connie Miller
Editor
Ross Moore
Editor
= funded by operating budget
= funded by PFL Project
= volunteer
= special funding